Musik-A

à Madame
TERESA CAREÑO-D'ALBERT

Deux Etudes de Concert

pour

PIANO

par

N. LAGO.

OP. 52.

Prix Mk. 2.50

KONGL. MUSIKALISKA AKADEMIENS BIBLIOTEK STOCKHOLM

[Konsertetyd, piano, op. 52]

Propriété de l'Editeur pour tous les pays.

BERLIN, chez N. SIMROCK.
London Depôt: ALFRED LENGNICK, 58 Berners Street, W.

Copyright 1895 by N. Simrock, Berlin.

19.17
154.

Inst. Lith. de C.G. Röder, Leipzig

Deux Etudes.

Nº 1. Fileuse.

KONGL. MUSIKALISKA AKADEMIENS BIBLIOTEK STOCKHOLM

N. LAGO, Op. 52.

Cantabile, ma non troppo lento.

Piano.

p

8

dim.

Copyright 1895 by N. Simrock, Berlin.

10371

Stich und Druck von C. G. Röder, Leipzig.

p

Ped.

cresc.

dim.

p

pp

rit.

Ped.

a tempo

p

Ped.

mf

cresc.

Ped. Ped.

f dim.

p

Ped.

dim.

Ped.

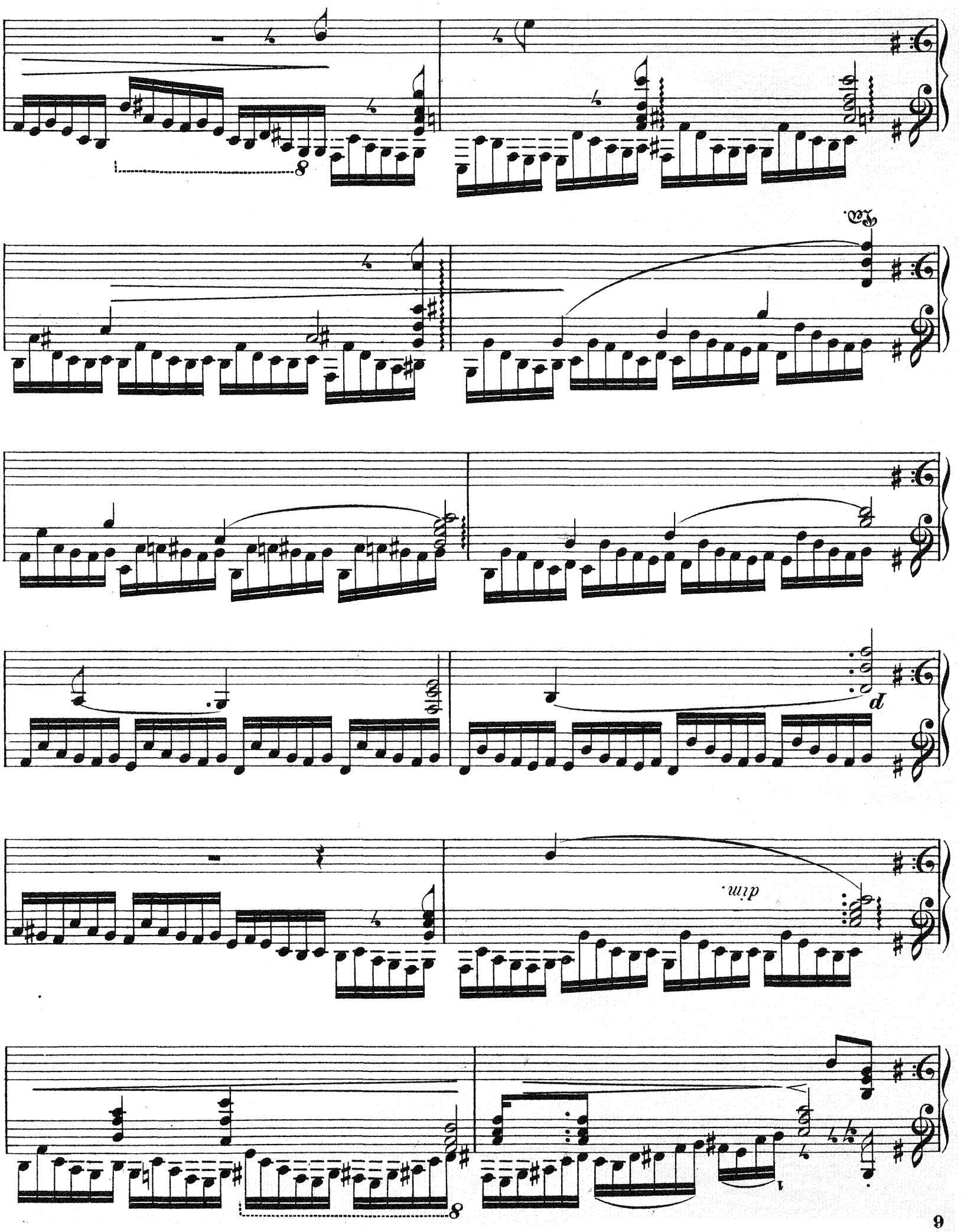
8
8
dim.

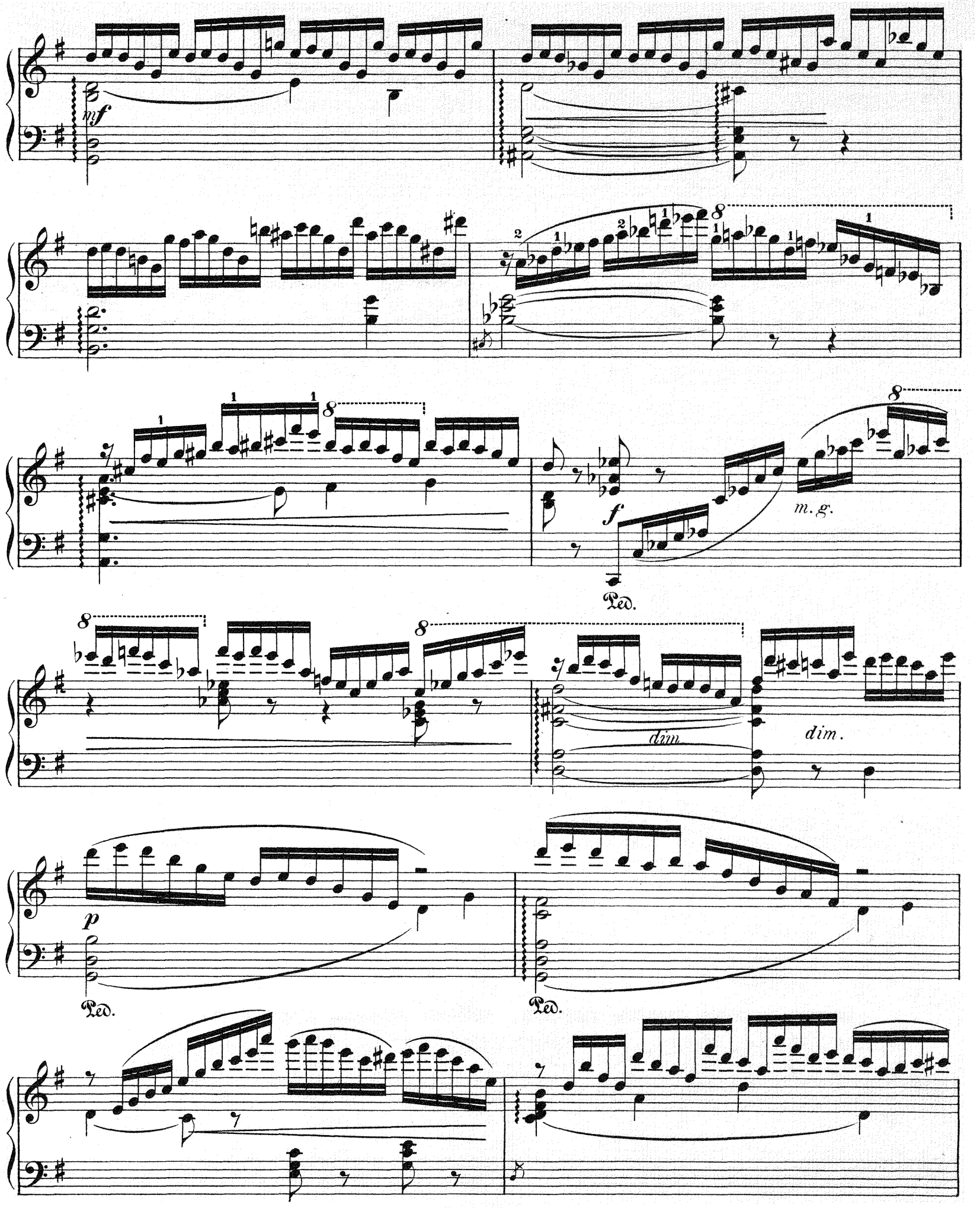
mf
f
m. g.
Ped.
dim.
dim.
p
Ped.
Ped.

8 8 8

Ped.

8 8 8

p

Ped. Ped.

8 8

Ped.

p

Ped.

pp rit. ppp

Nº 2. Inquiétude.

Allegro.

p

cresc.

f

mf

Copyright 1895 by N. Simrock, Berlin.

p

Ped.

cresc.

dim.

p

8

cresc.

dim.

p

dim.

cresc.

8

8

8

dim.

p

cresc.

f

dim.

pp

8

cresc.

dim.

p

pp

Ped.

8

8

cresc.

8

dim.

8

p

Ped.

Ped.

Ped.

cresc.

8

dim.

8

p

8

Ped.

pp